

| | |
|--|---|
| COMUNE DI SAN CASCIANO VAL DI PESA | |
| PIANO ATTUATIVO PER LA ZONA IDENTIFICATA DAL R.U.C. DI SAN CASCIANO V.P. COME "ARTU 7" | |
| Ubicazione: Via Kennedy, San Casciano Val di Pesa | |
| Intestataro: Immobiliare Val di Pesa di Boretti Paolo & C. s.a.s. Legale Rap.: Sig. Boretti Paolo | Progettisti: Ing. Fabio Corsinovi Geom. Massimiliano Malanchi |
| Collaboratori: Arch. Francesca Bacci Geom. Irene Faggioli | |
| TAV. 11/b | TIPOLOGIA EDILIZIA LOTTO B "Residenziale" |
| Data: 21/12/2018 | Scala 1:100 |
| TAVOLA SOSTITUTIVA | |
|  STUDIO MALANCHI e FAGGIOLI ASSOCIATI di Massimiliano Malanchi e Irene Faggioli Via 2 Giugno n° 28, località Cerbaia V.P. -FI- Tel. 055/825293 Fax 055/8259849 | |

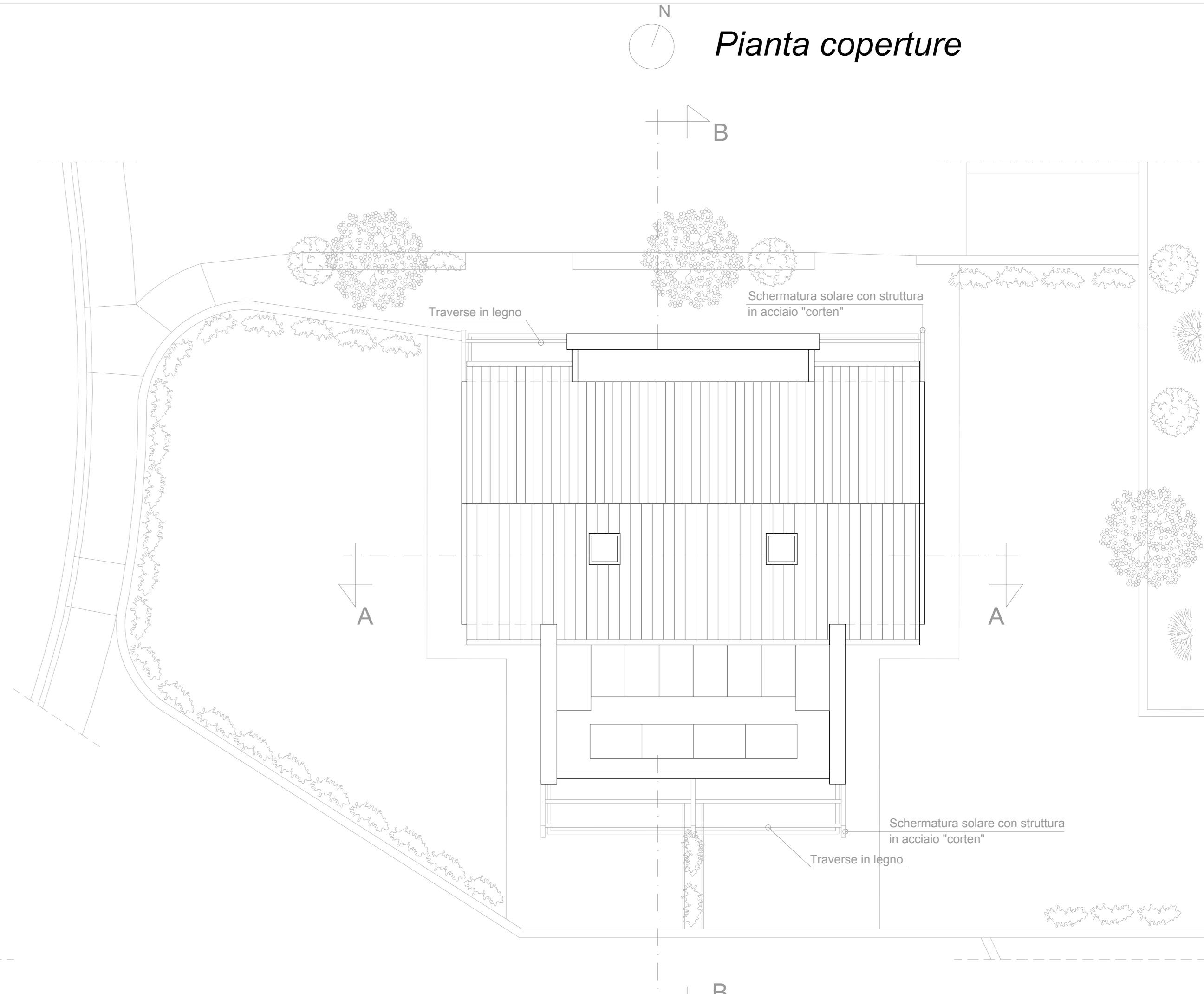

Prospetto N/O

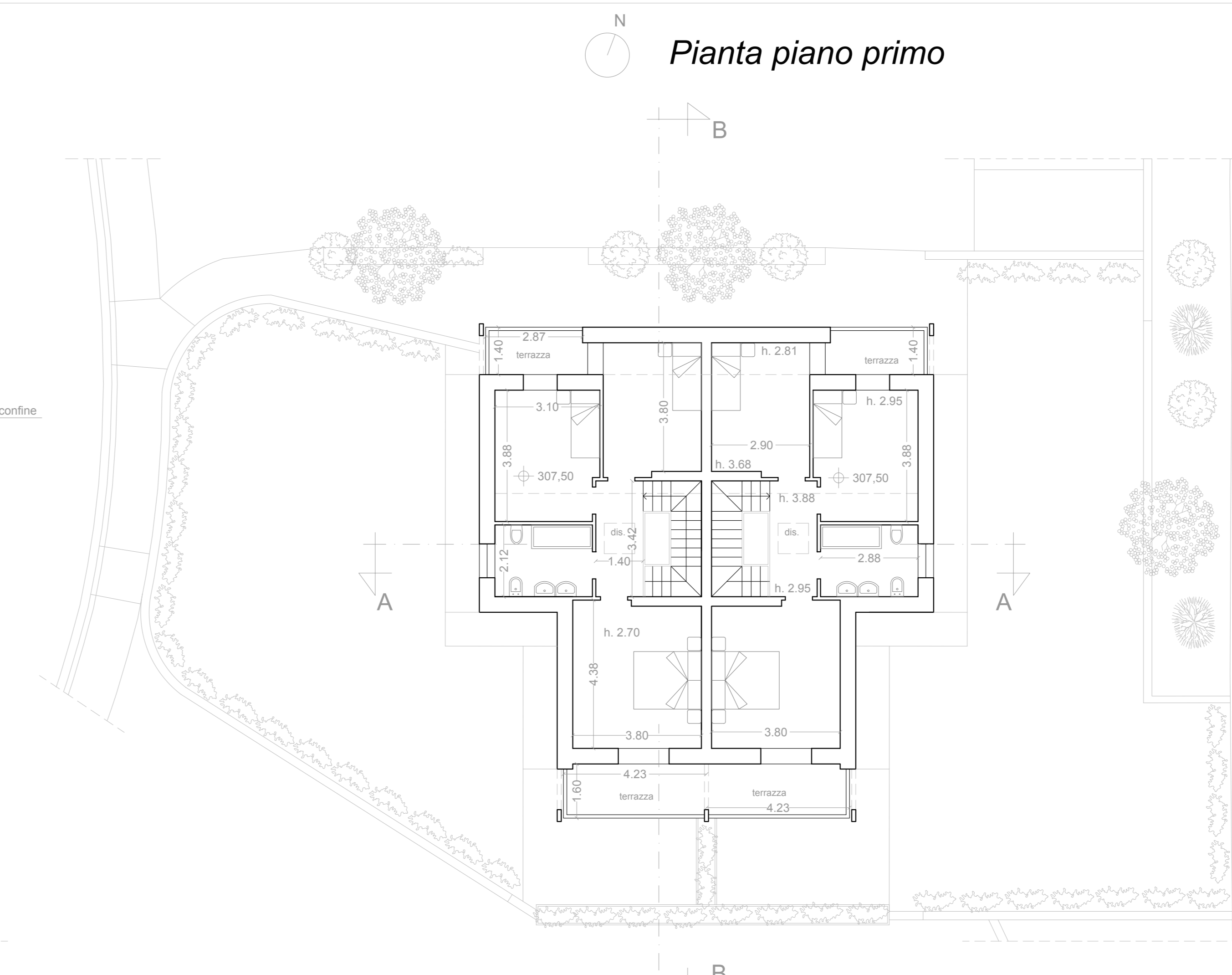
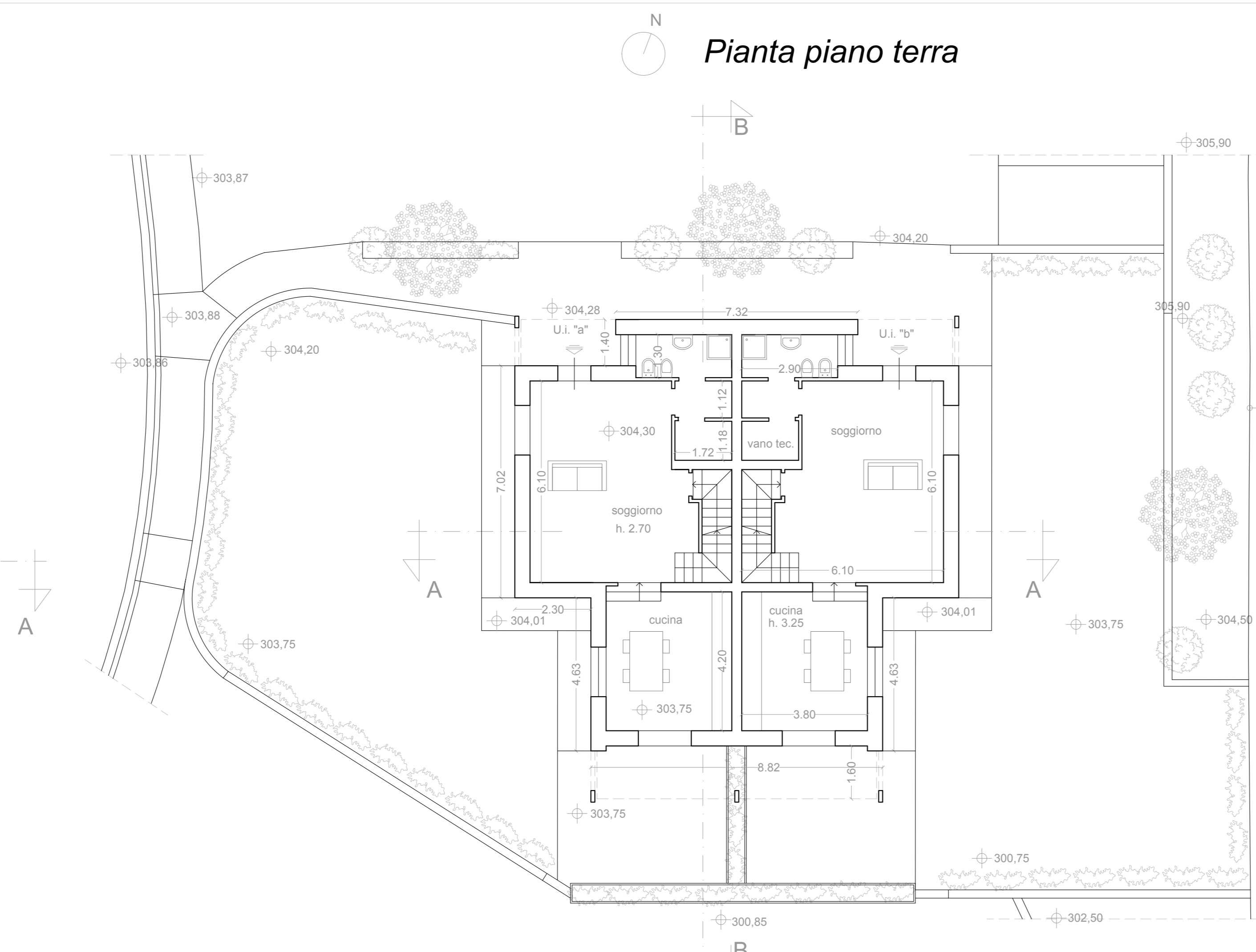
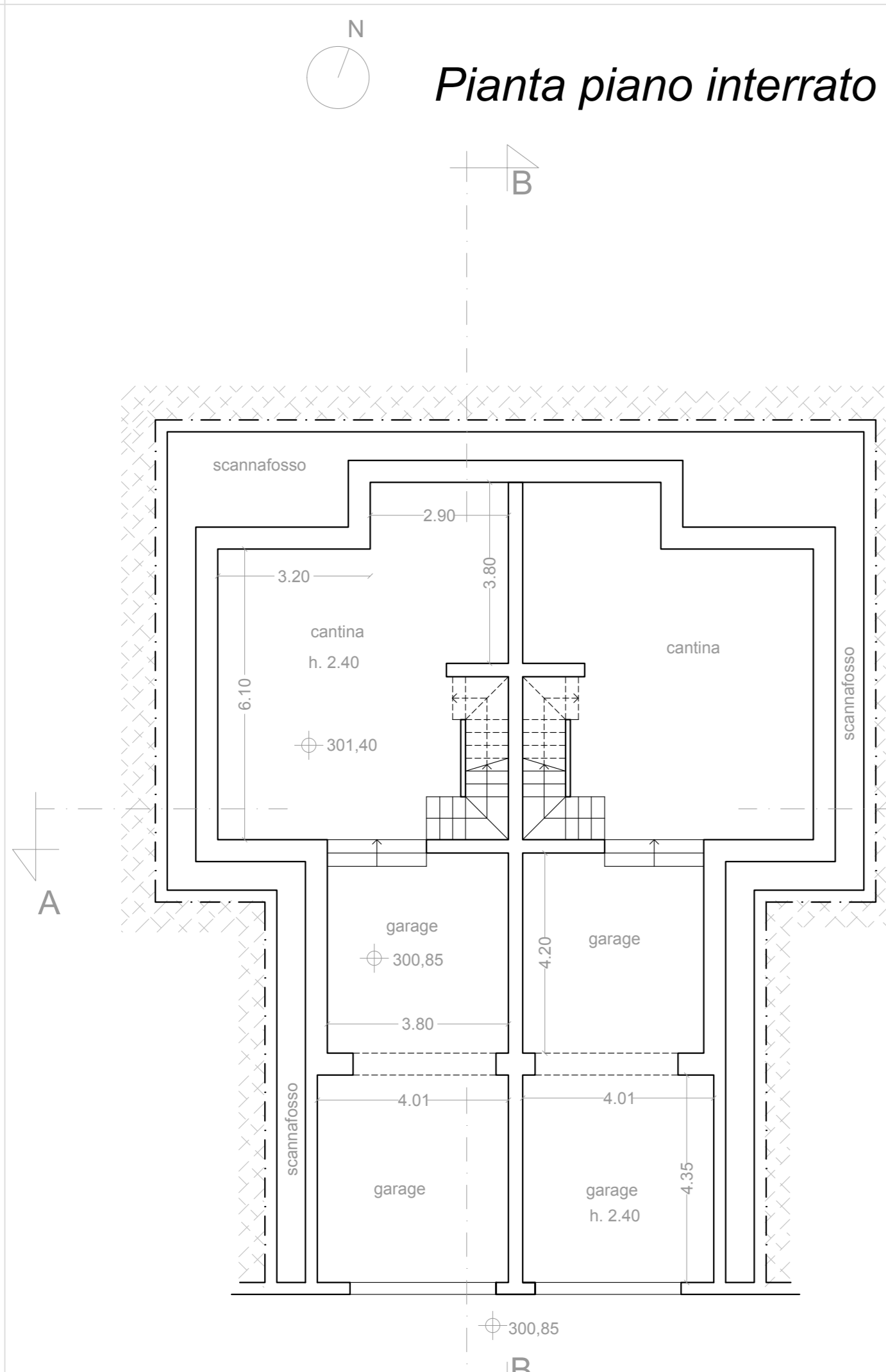
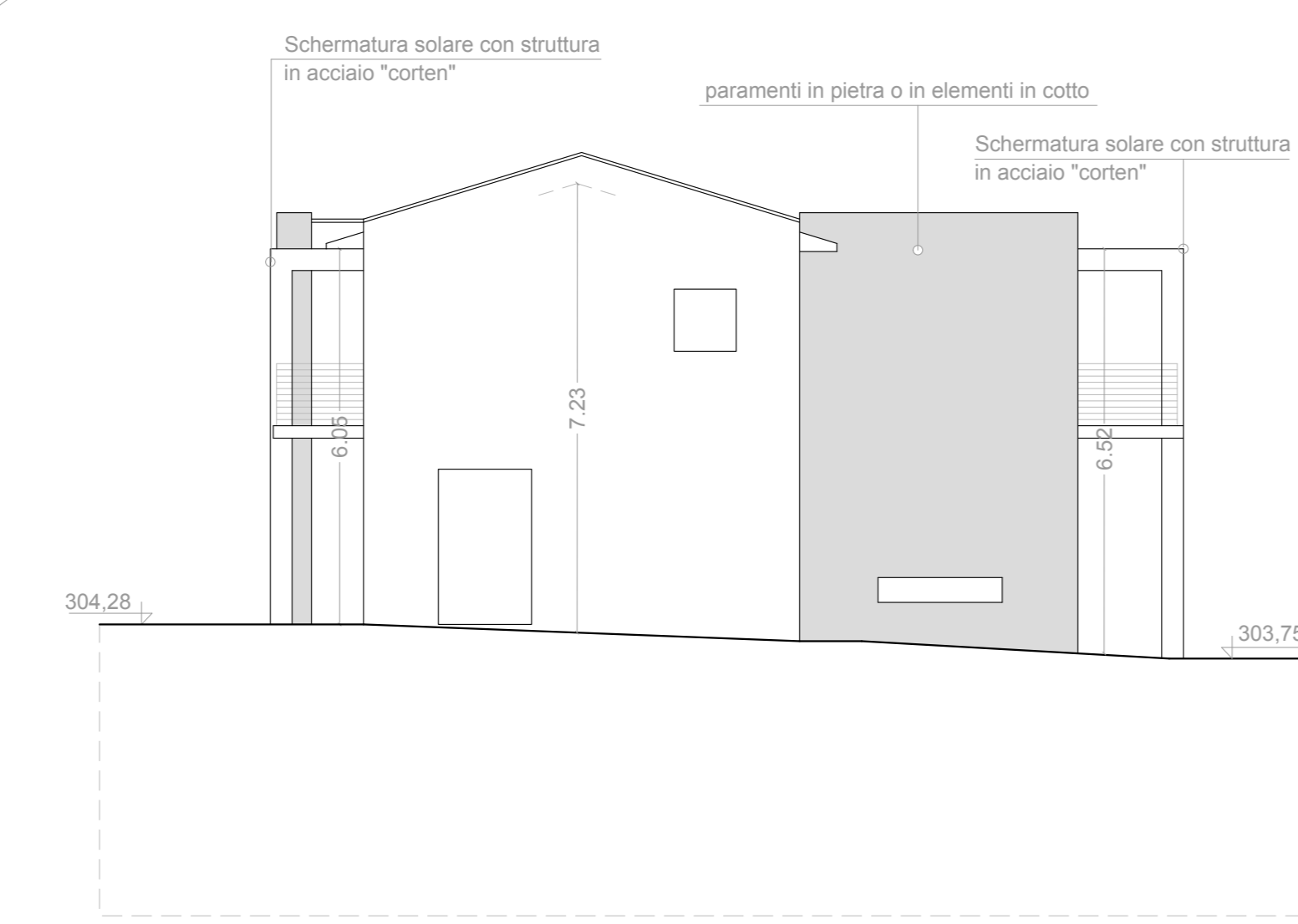

Prospetto S/O

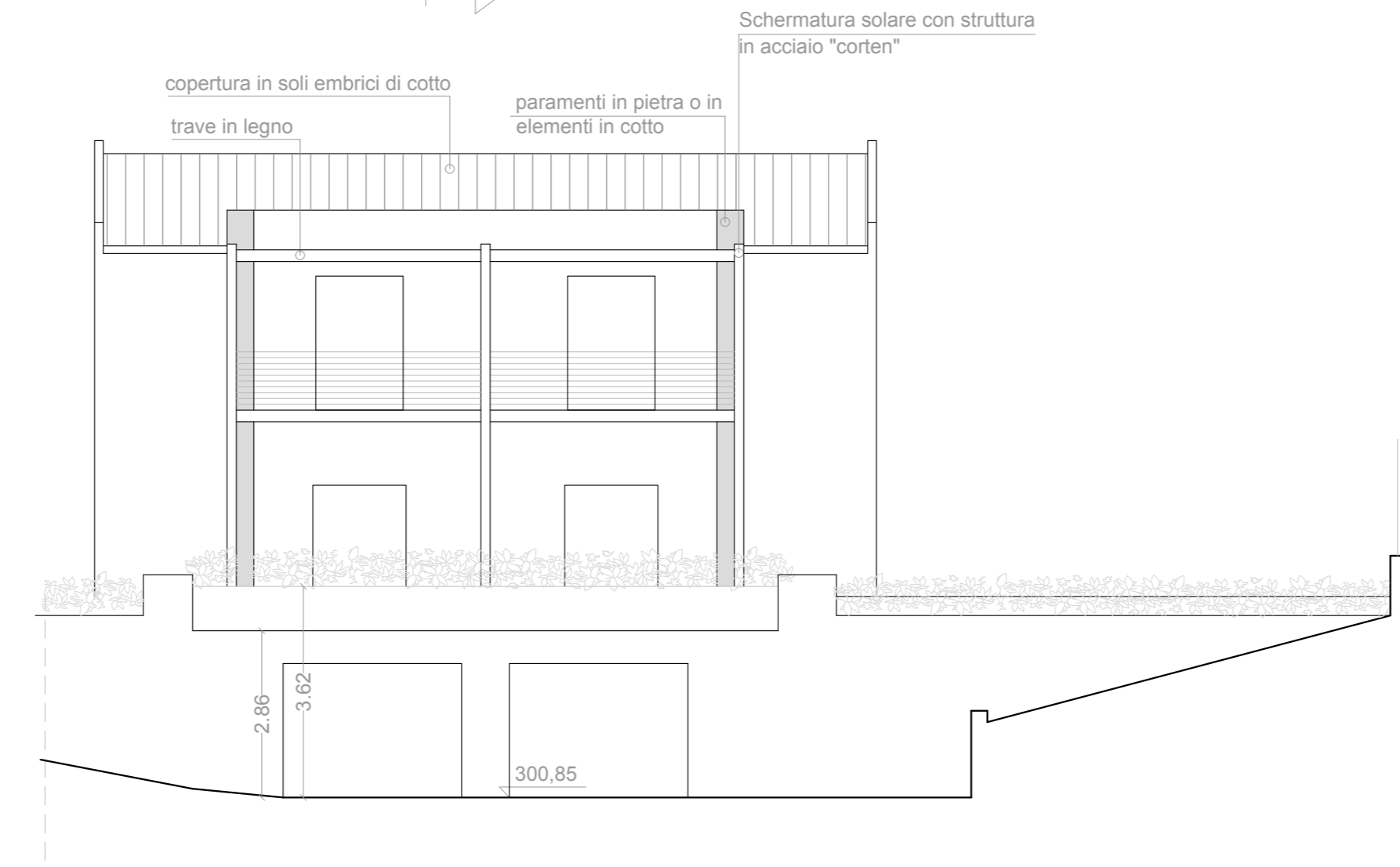

Prospetto S/E

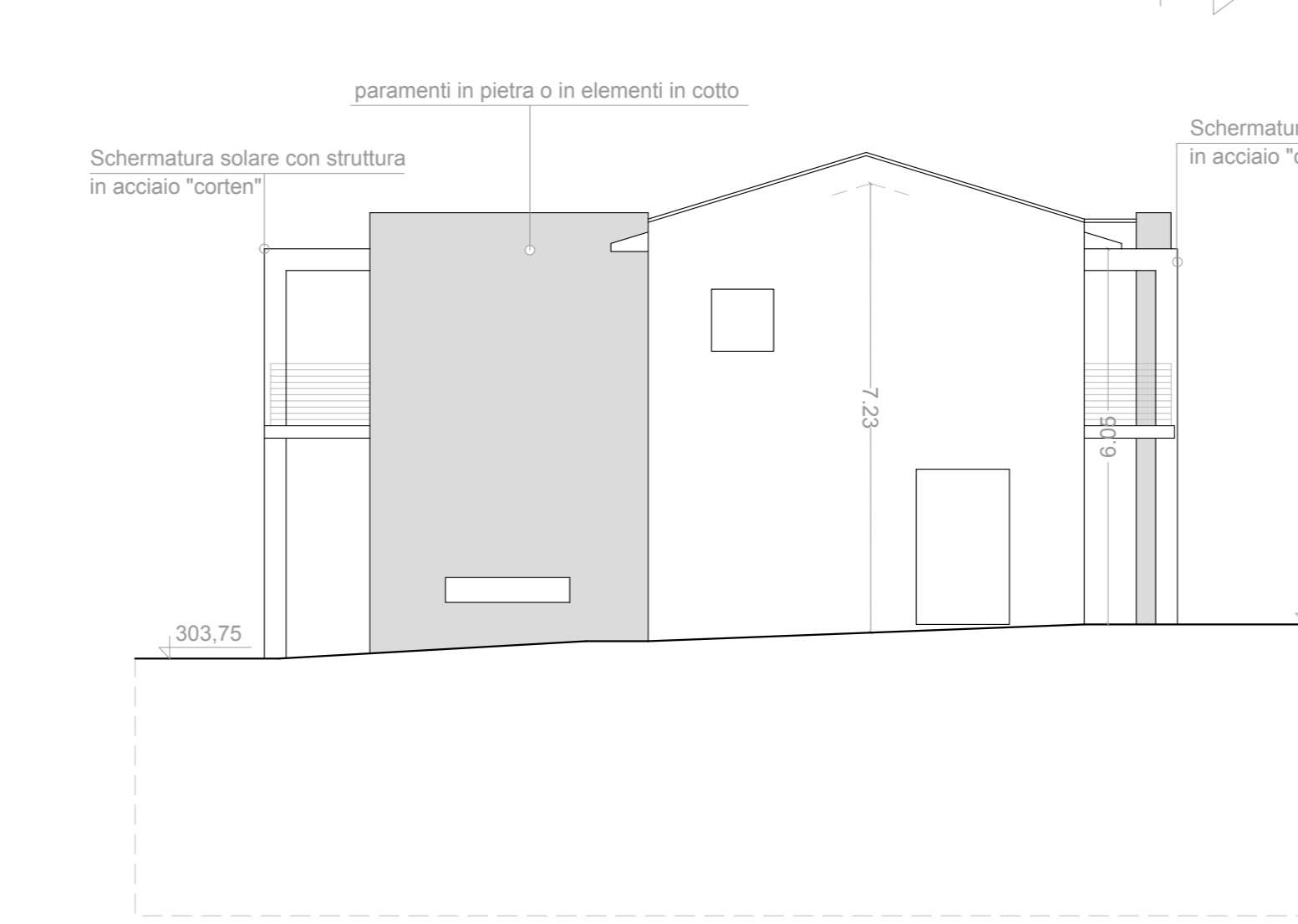

Prospetto N/E

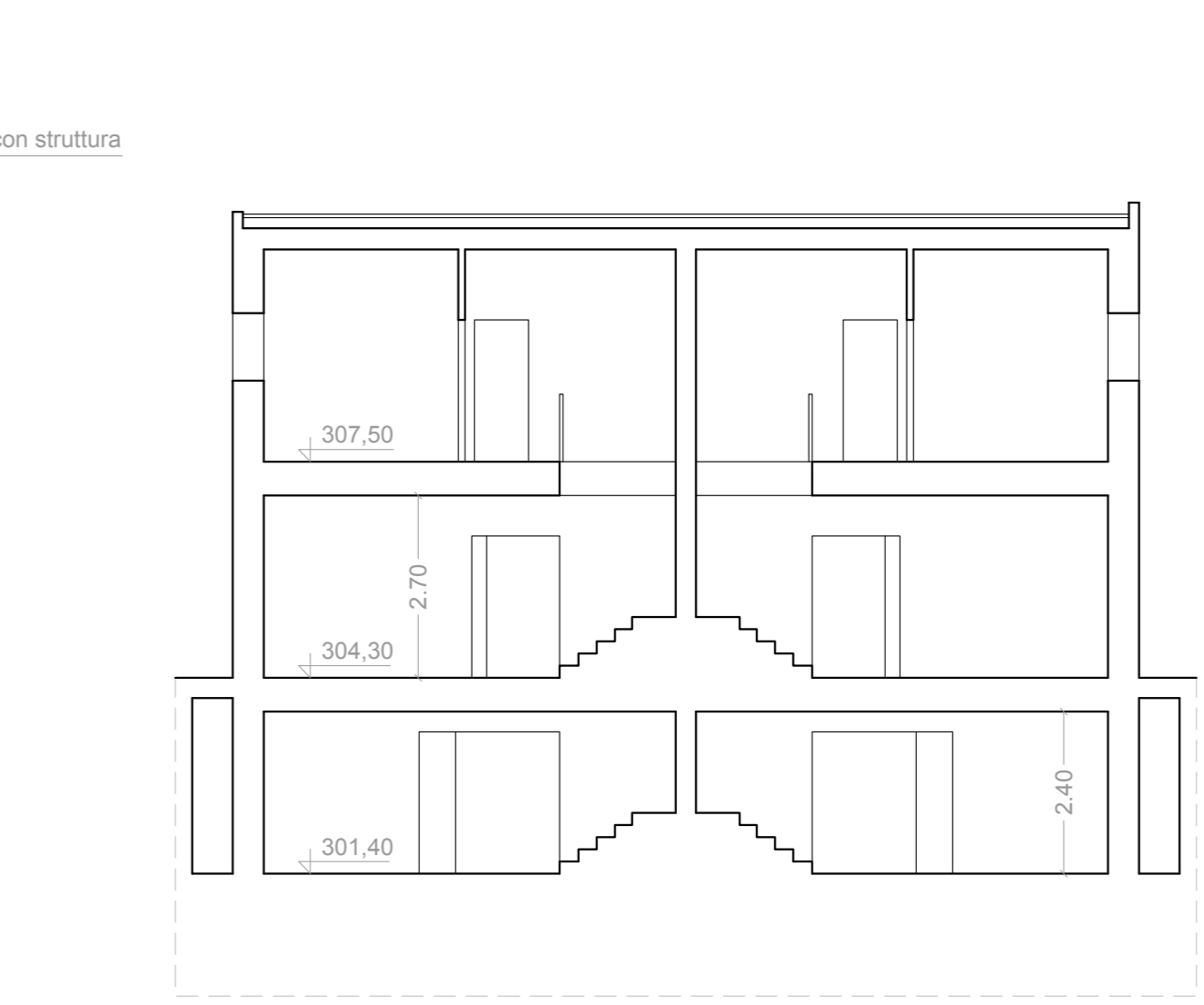

Sezione AA

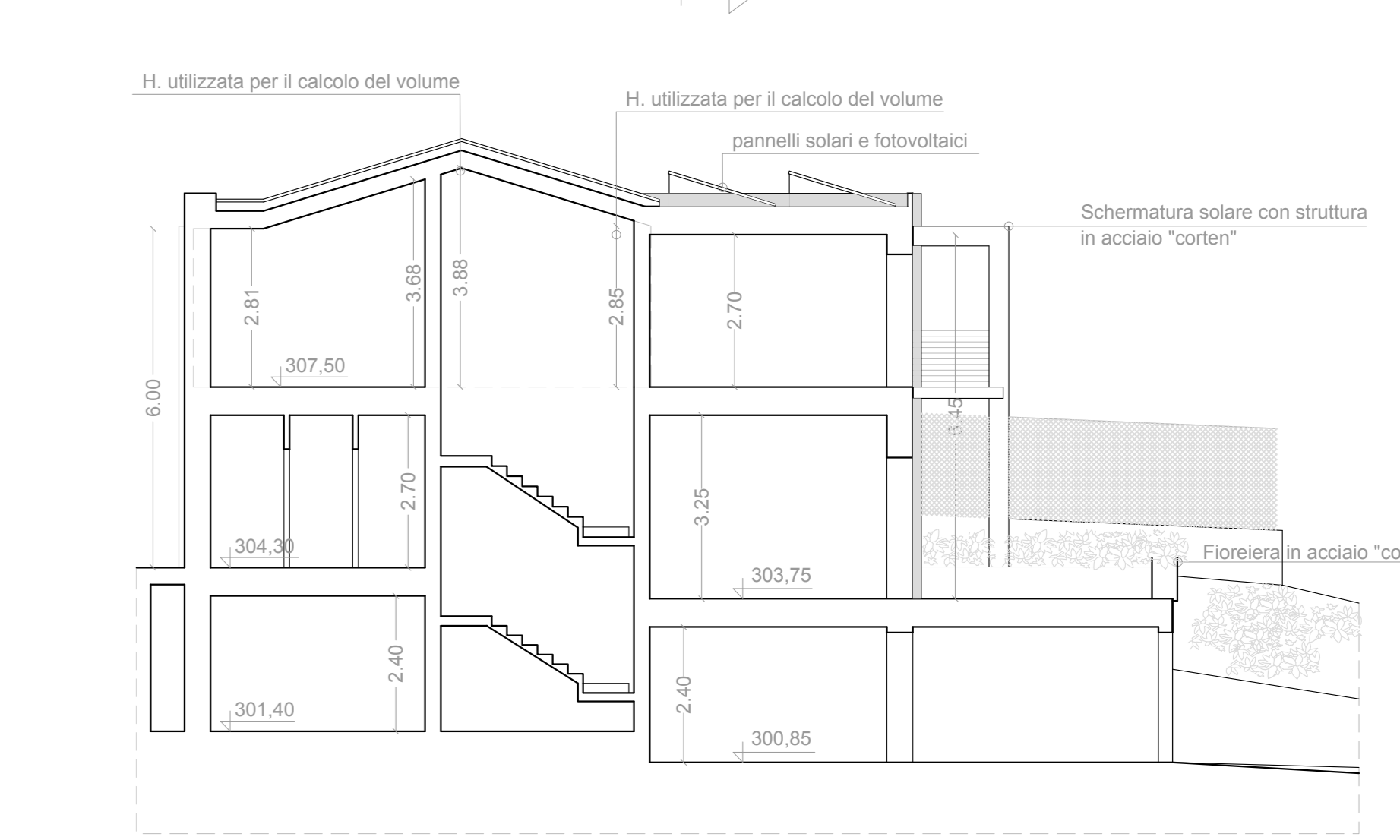

Sezione BB